

Public Health

Insecticide

Termiticide



IMIDACLOPRID 305 SC



PEST
CONTROL

A powerful anti-termite treatment, used during both pre-construction and post-construction of buildings. It offers preventive, preservative and curative control.

Active Ingredients:

Bifenthrin 10%

Product Type:

Emulsifiable

Concentrate (EC)



Ciba Agripharma

www.ciba-agripharma.com

Public Health

Insecticide

Termiticide



IMIDACLOPRID 305 SC

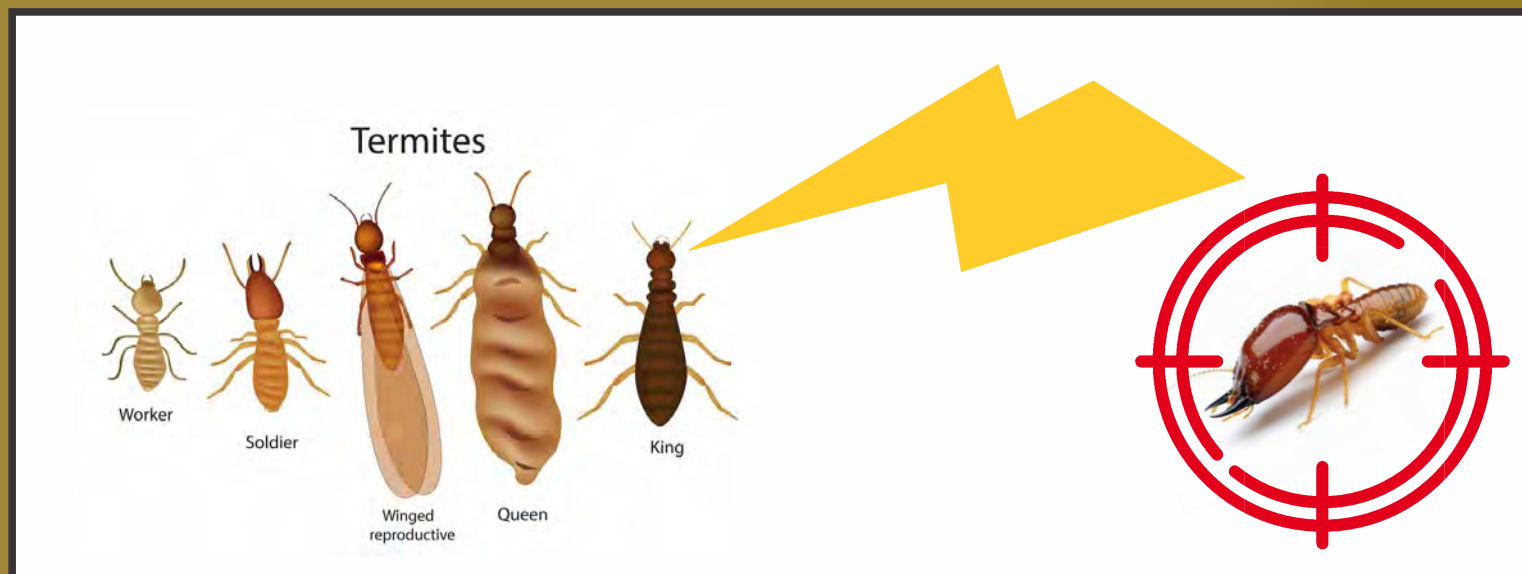

Method of use:

Controls Termites in Pre- and Post-construction buildings

Dilute 2.1 ml of formulation in 1 L of water.

Treat in affected areas or areas of buildings where normally termites accumulate start from outside to inside buildings, soil, walls, pipes, under slabs, soil beneath stoop, hollow blocks and bricks, crawl spaces, chimney voids, etc...

Its distinct low rate of use is sufficient to eliminate termites and preserve control for long periods without affecting people and pests.

