

Fertilizer



*Nutrition &
Protection*

Fe CHELATED 12%



A water soluble formulation of EDTA chelated iron containing min 12 % water soluble Fe. Iron is essential for healthy plant growth and good yield. it is suitable for all vegetable, fruit, ornamental and field crops.



Composition:
Iron (Fe): 12%
Chelated



Fertilizer



Nutrition & Protection

Fe CHELATED 12%

Physical Properties:

Test Name	Value
Appearance	Brown Powder
PH (Foliar solution)	6.5 – 7

Nutrient Content: (w/w)

Elements	Units	Source
Total Iron (Fe)	12%	Fe EDTA

Chelated By EDTA 66%

Dosage:

Can be applied to all Crops:
Fruiting vegetable (tomato, eggplant, pepper...), Potato, Cucumber, melons.
Pome fruit, Stone fruits, Citrus,
Olive, Grapes, Field crops and
Ornamentals..

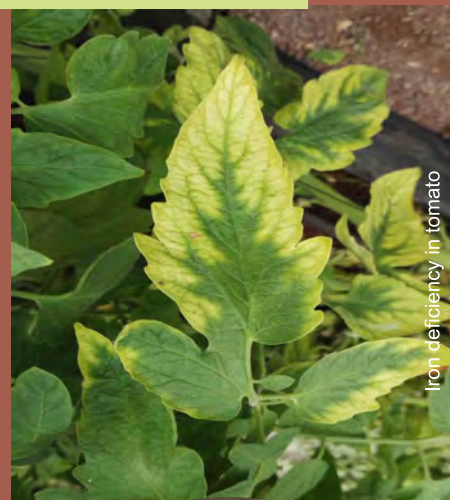

Soil application : Mix 1.24 kg product with 10 kg soil /Ha

Foliar Application : Dissolve 100 g product in 150-200L of water

Fertigation : 1.24 kg / ha and can be mix with water soluble fertilizer for its application.



Compatible to mix with other fertilizers and pesticides

